Husqvarna

SERVICE

11

I0601504

IPL, 124C, 2006-05

124C (USA, Canada)

Spare parts
Ersatzteile
Pièces détachées
Reserve onderdelen
Repuestos
Reservdelar

Parts List No. 545103411		Husqvarna® PARTS LIST	MODEL 124C (US/CAN)
Date 05/15/06	NEW	**NOTE :** Illustration may differ from actual model due to design changes.	**Page:** 1

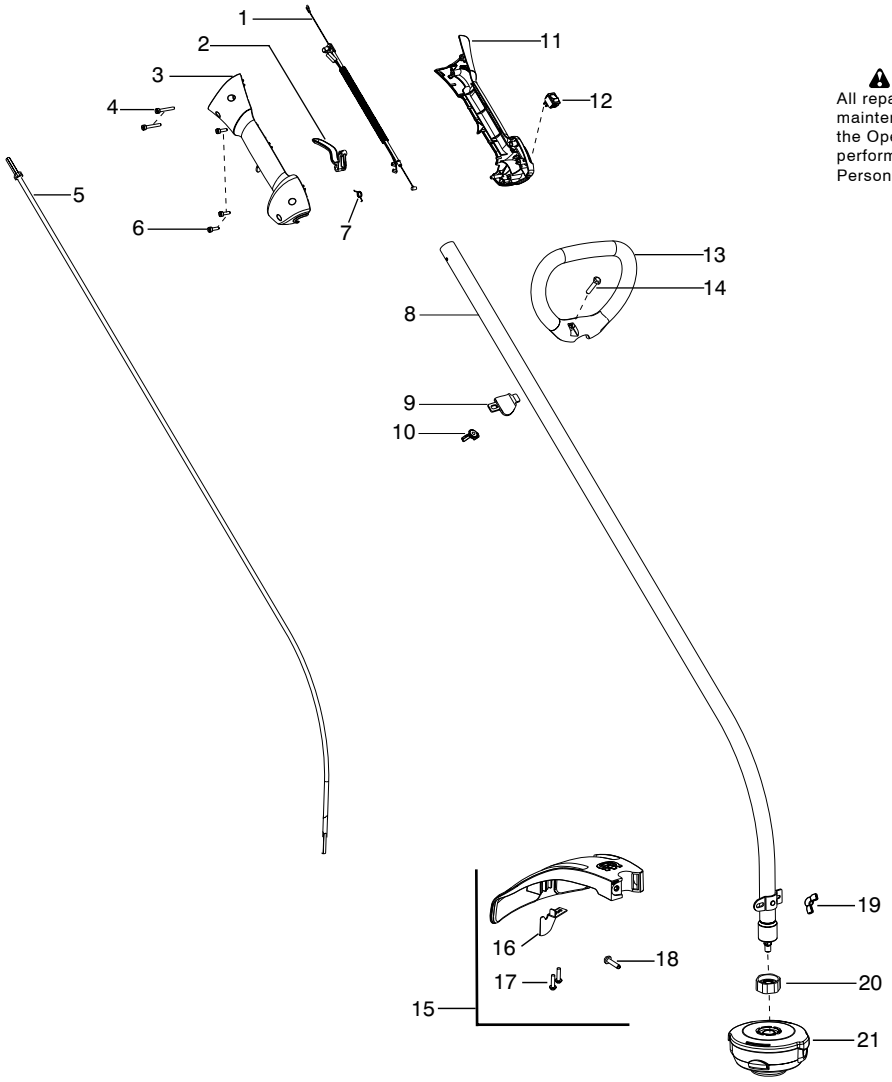

⚠ WARNING
All repairs, adjustments and maintenance not described in the Operator's Manual must be performed by Qualified Service Personnel.

Ref.	Part No.	Description	Ref.	Part No.	Description
1.	530150561	Assy-Cable/Wire Harness	19.	530016152	Wingnut
2.	545066001	Trigger	20.	545017403	Dust cup
3.	545062002	Housing-Throttle (RH)	21.	5373383-03	Assy-T25 Cutting Head
4.	530016448	Screw			
5.	530096314	Flexshaft			
6.	530016449	Screw			
7.	530016454	Spring-Trigger			
8.	545031001	Kit-Driveshaft			
9.	530059185	Clamp-Handle			
10.	530016152	Wingnut			
11.	545067001	Housing-Throttle (LH)			
12.	545030601	Kit-Switch		**Not Shown**	
13.	530150076	Handle-Assist			
14.	530015820	Bolt			
15.	545031101	Kit-Shield (Incl. 16,17,18,19)			
16.	530052287	Limiter-Line			
17.	530015814	Screw			
18.	530015820	Bolt		545097750	Manual
				545059101	Decal-Warning

✓ = New Part Number For This IPL

✱ = Refer to the Service Reference Indicated for more information.(Located at the END of the IPL)

Parts List No. 545103411		Husqvarna® PARTS LIST	MODEL 124C (US/CAN)
Date 05/15/06	NEW	**NOTE :** Illustration may differ from actual model due to design changes.	**Page:** 2

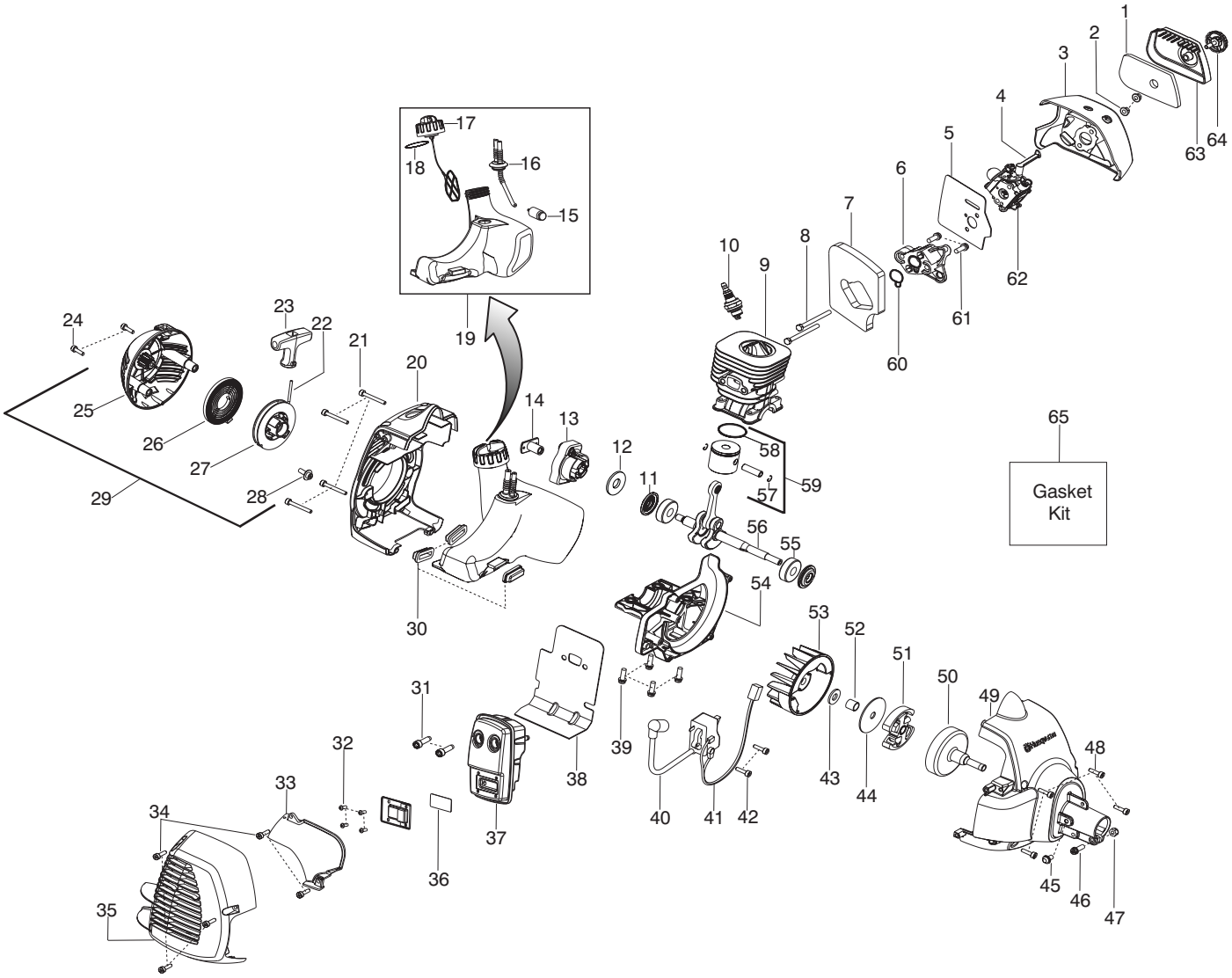

Ref.	Part No.	Description	Ref.	Part No.	Description	Ref.	Part No.	Description
1.	530150253	Filter	24.	530016426	Screw	47.	530403094	Nut
2.	530016101	Nut-Carb. Screw	25.	545029603	Starter Hsg. w/eyelet	48.	530016456	Screw
3.	545084601	Air Box	26.	545029801	Kit-Starter Spring	49.	545017501	Assy-Fan Housing
4.	530057844	Lever - Choke	27.	545029701	Kit-Starter Pulley	50.	545106801	Assy-Clutch Drum
5.	545050402	Kit-Carb. Gasket (Incl 7,60)	28.	530016468	Screw	51.	545050405	Kit-Clutch Assy.
6.	530035596	Adaptor-Carb.	29.	545106301	Assy-Starter Hsg.(Incl.	52.	530057852	Spacer
7.	545030101	Kit-Gasket (foam)			22,23,25,26,27,28)	53.	530039242	Flywheel
8.	530016400	Bolt	30.	530059780	Isolator-Tank	54.	545054601	Crankcase
9.	545001001	Cylinder	31.	530058982	Bolt-Muffler	55.	545013401	Bearing
10.	952030201	Plug-Spark (RCJ-8Y)	32.	530015496	Screw	56.	545030001	Kit-Crankshaft
11.	545050403	Kit-Crankshaft seal	33.	530150440	Shield-Heat	57.	530015162	Retainer-Piston Pin
12.	530015828	Washer-Flat	34.	530016449	Screw	58.	530019283	Ring-Piston
13.	545102302	Assy-Starter Cup	35.	545104901	Guard-Muffler	59.	545030301	Kit-Piston (Incl. 57,58)
14.	545099201	Coupling-Starter	36.	545030501	Kit-Spark Arrestor	60.	545030101	Kit-Gasket (adaptor seal)
15.	530095646	Assy-Fuel Filter			(Incl. 32)	61.	530015897	Screw
16.	545030201	Kit-Fuel Line	37.	545057501	Assy-Muffler	62.	545030401	Kit-Carb. (Incl. 4,5)
17.	530150350	Assy-Cap w/ret.(Incl. 18)	38.	530057848	Gasket-Paper Metal	63.	530057846	Cover-Air Box
18.	530019293	O-ring - Fuel Cap	39.	530015897	Screw	64.	530059796	Assy-Knob
19.	545105101	Assy-Fuel Tank	40.	530039224	Module	65.	545030101	Kit-Gasket
		(Incl. 15,16,17,18)	41.	530039227	Assy-Leadwire			(Incl. 5,7,11,18,38,60)
20.	530057851	Shroud-Rear	42.	530016456	Screw			
21.	530016448	Screw	43.	530016030	Washer			
22.	545029901	Kit-Rope	44.	530094189	Washer-Clutch		**Not Shown**	
23.	530150318	Handle-Starter	45.	530016469	Screw		530058709	Bulb-Purge
			46.	530016470	Screw			

✓ = New Part Number For This IPL

✱ = Refer to the Service Reference Indicated for more information.(Located at the END of the IPL)